

SHINY STOCKINGS

RECORDED BY COUNT BASIE

GUITAR

MUSIC BY FRANK FOSTER

ARRANGED BY FRANK FOSTER

PREPARED FOR PUBLICATION BY JEFFREY SULTANOF AND ROB DUBOFF

MEDIUM SWING ♩ = 120

8 **(8)** B^bmi⁹ E^b₉SUS E^b₁₃ B^bmi⁹ E^b₁₃ Gma⁹

12 A^bma⁹ D^b₉ A^b₆₉ B^o₇ B⁹(#11)

16 **(16)** B^bmi⁷ E^b₁₃ D^b₉ Cm⁷ F¹³ E^bmi⁹

20 Dmi⁹ G¹³ C⁶ Cm⁷(b5) F7(#9)

24 **(24)** B^bmi⁹ E^b₉SUS E^b₁₃ B^bmi⁹ E^b₁₃ Gma⁹

28 A^bma⁹ D^b₉ A^b₆₉ B^o₇ B⁹(#11)

32 **(32)** B^bmi⁷ E^b₁₃ D^b₉ Cm⁷ F¹³

36

$B^{\flat} m_7$ $E^{\flat 9} SUS$ $E^{\flat 13}$ $A^{\flat 6}$ 2

(40)

40 *f*

44

$E^{\flat 9} (\sharp 11)$ $A^{\flat 6}$ 2

TURN PAGE OVER

(48) B^b_{mi7} $E^b_9^{(b5)}$ B^b_{mi7} $E^b_9^{(b5)}$ B^b_{mi7} $E^b_9^{(b5)}$ B^b_{mi7} $E^b_7^{(b9)}$

48 *mp*

A^b_{MA9} $D^b_9^{(\#11)}$ C_{mi7} $B^{\circ}7$

52

(56) B^b_{mi7} E^b_{13} C_{mi7} $F^b_9^{(\#11)}$

56

D_{mi7} $G^b_9^{(\#11)}$ C_{MA9} C^6 $C_{mi7}^{(b5)}$ $F^b_{13}^{(b9)}$

60

(64) B^b_{mi11} $E^b_{13}^{(\#11)}$ $F^b_9^{(\#11)}$ B^b_{mi11} $E^b_{13}^{(\#11)}$ $A^b_{13}^{(\#11)}$ A^b_{MA9}

64

$D^b_9^{(\#11)}$ C_{mi7} B_{mi7}

68

(72) B^b_{mi9} E^b_9 D^b_9 C_{mi9} F^b_9 B^b_9

72

B^b_{mi9} E^b_9 B^b_{mi9} $E^b_7^{(\#9)}$ A^b_{MA7} $G^b_7^{(\#9)}$ C_{mi9} $F^b_7^{(\#9)}$

76

(80) B^b_{mi7} E^b_9 B^b_{mi7} E^b_9

80 *mp*

84

A^b_{MA7} D^b_9 C_{mi7} B°_7

88

(88) B^b_{mi7} E^b_9 C_{mi7} F_9

92

B^b_{mi7} E^b_9 A^b_{MA7} A_{mi7}

96

(96) $B^b_{mi^9}$ E^b_9 $B^b_{mi^9}$ E^b_9 A_9

mp

100

A^b_{MA7} D^b_9 C_{mi7} B°_7

104

(104) $B^b_{mi^9}$ E^b_9 D^b_9 C_{mi7} F_9 E^b_9

CRESC.

108

D_{mi^9} $D^b_{13}(\#11)$ C_{MA^9} B°_7 $C_{mi7}(b5)$ $F_7(\#5)$

112

(112) $B^b_{mi^9}$ E^b_9 $B^b_{mi^9}$ E^b_9 A_9

116

$A^b_{MA^9}$ $D^b_9(\#11)$ C_{mi^9} $F_7(\#11)$ $F_9(b5)$

(120) B^bmi⁹ E^b₉ D^b₉(#11) Cmi⁹ F⁹(b5)

120

B^bmi⁷/E^b A7(#9) A^b₆ F13

124

(128) B^bmi⁷ E^b₉ B^bmi⁷ E^b₉ f

128

A^bma⁷ A^b₆ D^b₉(#11) Cmi⁷ A^b₆ B^o₇

132

(136) B^bmi⁹ E^b₉ Cmi⁷ F⁹

136

Dmi⁷ G⁹ C⁶₉ F13

140

(144) B^bmi⁷ E^b₉ B^bmi⁷ E^b₉

144

A^bma⁷ A^b₆ D^b₉(#11) Cmi⁷ A^b₆ B^o₇

148

(152) B^bmi⁹ E^b₉ Cmi⁹ F⁹

152

156

B^bmi7 A°7 B^bmi7 E^b9 A^b6 2

160

B^bmi7 E^b9sus E^b9 A^b6 B^bmi7

164

A^bMA9 A^bMA9 A^bMA9(+11)

SHINY STOCKINGS

RECORDED BY COUNT BASIE

PIANO

MUSIC BY FRANK FOSTER

ARRANGED BY FRANK FOSTER

PREPARED FOR PUBLICATION BY JEFFREY SULTANOF AND ROB DUBOFF

MEDIUM SWING ♩ = 120

4

8 **(8)** B^bmi⁹ E^b9sus E^b13 B^bmi⁹ E^b13 Gma⁹

8

12 A^bma⁹ D^b9 A^b6/9 B°7 B9(#11)

12

16 **(16)** B^bmi⁷ E^b13 D^b9 Cm7 F13 E^bmi⁹

16

20 Dmi⁹ G13 C6 Cm7(b5) F7(#5)

20

(24) B^bmi⁹ E^b₉SUS E^b₁₃ B^bmi⁹ E^b₁₃ GMA⁹

24

A^bMA⁹ D^b₉ A^b₆⁹ B^o₇ B⁹([#]11)

28

(32) B^bmi⁷ E^b₁₃ D^b₉ Cm⁷ F¹³

32

B^bmi⁷ E^b₉SUS E^b₁₃ A^b₆ 2

36

(40)

f

40

E^b₉([#]11) A^b₆ 2

44

TURN PAGE OVER

(48) B^b_{mi}7 E^b₉(^b5) B^b_{mi}7 E^b₉(^b5) B^b_{mi}7 E^b₉(^b5) B^b_{mi}7 E^b₇(^b9)

48 *mp*

A^b_{MA}9 D^b₉([#]11) C_{mi}7 B^o7

52

(56) B^b_{mi}7 E^b₁₃ C_{mi}7 F⁹([#]11)

56

D_{mi}7 G⁹([#]11) C_{MA}9 C⁶ C_{mi}7(^b5) F¹³(^b9)

60

(64) B^b_{mi}11 E^b₁₃([#]11) F⁹([#]11) B^b_{mi}11 E^b₁₃([#]11) A¹³([#]11) A^b_{MA}9

64

D^b₉([#]11) C_{mi}7 B_{mi}7

68

(72) B^b_{mi}9 E^b₉ D^b₉ C_{mi}9 F⁹ B⁹

72

B^b_{mi}9 E^b₉ B^b_{mi}9 E^b₇([#]9) A^b_{MA}7 G⁷([#]9) C_{mi}9 F⁷([#]5)

76

(80) (SOLO) B^bmi⁷ E^b₉ B^bmi⁷ E^b₉

A^bma⁷ D^b₉ Cmi⁷ B^o₇

(88) B^bmi⁷ E^b₉ Cmi⁷ F⁹

B^bmi⁷ E^b₉ A^bma⁷ (END SOLO) Ami⁷

(96) B^bmi⁹ E^b₉ B^bmi⁹ E^b₉ A⁹

A^bma⁷ D^b₉ Cmi⁷ B^o₇

(104) B^bmi⁹ E^b₉ D^b₉ Cmi⁷ F⁹ E^b₉

Dmi⁹ D^b₁₃(#11) Cma⁹ B^o₇ Cmi⁷(b5) F7(#5)

112 B^bmi⁹ E^b₉ B^bmi⁹ E^b₉ A⁹

112

A^bMA⁹ D^b₉(#11) Cmi⁹ F7(#11) F⁹(b5)

116

120 B^bmi⁹ E^b₉ D^b₉(#11) Cmi⁹ F⁹(b5)

120

B^bmi⁷/E^b A7(#9) A^b₆ F¹³

124

f

128 B^bmi⁷ E^b₉ B^bmi⁷ E^b₉

128

A^bMA⁷ A^b₆ D^b₉(#11) Cmi⁷ A^b₆ B^o₇

132

136 B^bmi⁹ E^b₉ Cmi⁷ F⁹

136

Dmi⁷ G⁹ C⁶₉ F¹³

140

144

B^bmi7

E^b9

B^bmi7

E^b9

144

A^bma7

A^b6

D^b9(#11)

Cmi7

A^b6

B^o7

148

152

B^bmi9

E^b9

Cmi9

F9

152

B^bmi7

A^o7 B^bmi7

SOLO

156

B^bmi7

E^b9sus

E^b9

A^b6

B^bmi7

160

A^bma9

A^bma9

A^bma9(#11)

164

SHINY STOCKINGS

RECORDED BY COUNT BASIE

BASS

MUSIC BY FRANK FOSTER

ARRANGED BY FRANK FOSTER

PREPARED FOR PUBLICATION BY JEFFREY SULTANOF AND ROB DUBOFF

MEDIUM SWING ♩ = 120

8 **(8)** B^bmi⁹ E^b9sus E^b13 B^bmi⁹ E^b13 ^{mf} Gma⁹

12 A^bma⁹ D^b9 A^b6/9 B^o7 B9(#11)

16 **(16)** B^bmi⁷ E^b13 D^b9 Cmi⁷ F13 E^bmi⁹

20 Dmi⁹ G13 C6 Cmi⁷(b5) F7(#9)

24 **(24)** B^bmi⁹ E^b9sus E^b13 B^bmi⁹ E^b13 Gma⁹

28 A^bma⁹ D^b9 A^b6 B^o7 B9(#11)

32 **(32)** B^bmi⁷ E^b13 D^b9 Cmi⁷ F13

B^bmi⁷ E^b₉SUS E^b₁₃ A^b₆ 2

36

(40)

f

40

44

TURN PAGE OVER

(48) B^b_{mi}7 E^b₉(^b5) B^b_{mi}7 E^b₉(^b5) B^b_{mi}7 E^b₉(^b5) B^b_{mi}7 E^b₇(^b9)

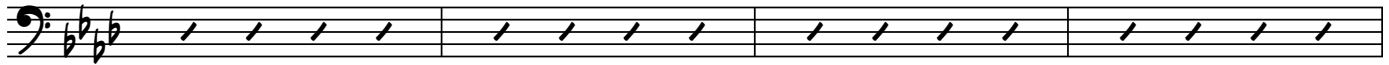

48 *mp*

A^b_{MA}9 D^b₉([#]11) C_{mi}7 B^o7

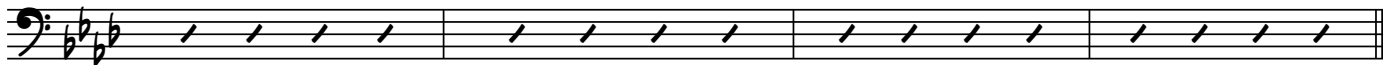

52

(56) B^b_{mi}7 E^b₁₃ C_{mi}7 F^b₉([#]11)

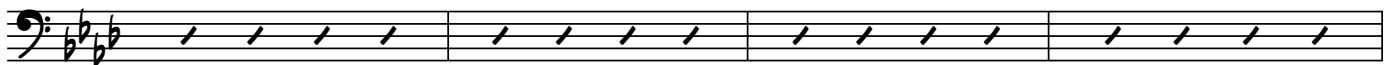

56

D_{mi}7 G^b₉([#]11) C_{MA}9 C⁶ C_{mi}7(^b5) F₁₃(^b9)

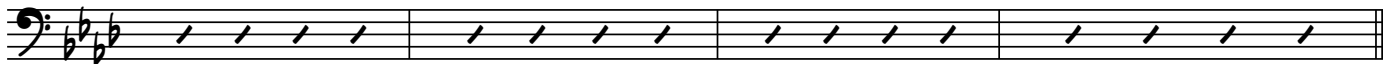

60

(64) B^b_{mi}11 E^b₁₃([#]11) F^b₉([#]11) B^b_{mi}11 E^b₁₃([#]11) A₁₃([#]11)

64

A^b_{MA}9 D^b₉([#]11) C_{mi}7 B_{mi}7

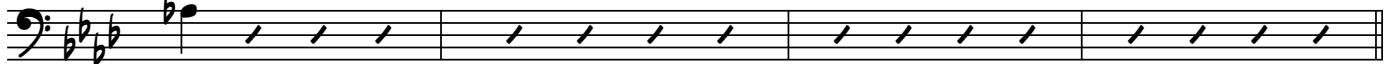

68

(72) B^b_{mi}9 E^b₉ D^b₉ C_{mi}9 F^b₉ B^b₉

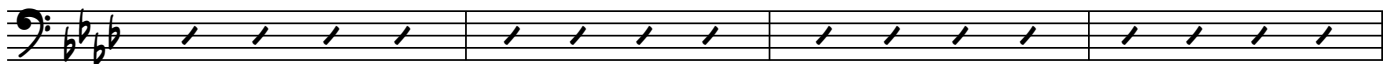

72

B^b_{mi}9 E^b₉ B^b_{mi}9 E^b₇([#]9) A^b_{MA}7 G^b₇([#]9) C_{mi}9 F^b₇([#]9)

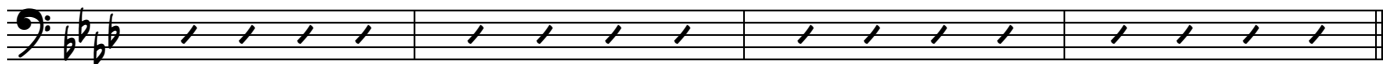

76

(80) B^b_{mi}7 E^b₉ B^b_{mi}7 E^b₉

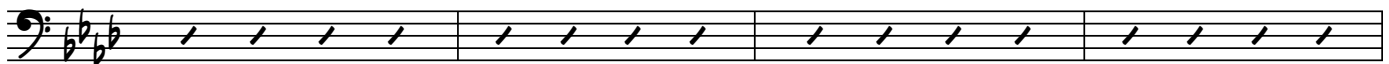

80 *mp*

A^bma7 D^b9 Cmi7 B°7

84

(88) B^bmi7 E^b9 Cmi7 F9

88

B^bmi7 E^b9 A^bma7 Ami7

92

(96) B^bmi9 E^b9 B^bmi9 E^b9 A9^{mp}

96

A^bma7 D^b9 Cmi7 B°7 (IN 4)

100

(104) B^bmi9 E^b9 D^b9 Cmi7 F9 E^b9

104

CRESC.

Dmi9 D^b13(#11) Cma9 B°7 Cmi7(b5) F7(#9)

108

(112) B^bmi9 E^b9 B^bmi9 E^b9 A9

112

A^bma9 D^b9(#11) Cmi9 F7(#11) F9(b5)

116

(120) B^bmi⁹ E^b₉ D^b₉(#11) Cmi⁹ F⁹(^b5)

120

B^bmi⁷/E^b A7(#9) A^b₆

124

f

(128) B^bmi⁷ E^b₉ B^bmi⁷ E^b₉

128

A^bma⁷ A^b₆ D^b₉(#11) Cmi⁷ A^b₆ B^o₇

132

(136) B^bmi⁹ E^b₉ Cmi⁷ F⁹

136

Dmi⁷ G⁹ C⁶₉ F¹³

140

(144) B^bmi⁷ E^b₉ B^bmi⁷ E^b₉

144

A^bma⁷ A^b₆ D^b₉(#11) Cmi⁷ A^b₆ B^o₇

148

(152) $B^b_{mi^9}$ E^b_9 C_{mi^9} F^9

152

$B^b_{mi^7}$ $A^{\circ 7}$ $B^b_{mi^7}$ E^b_9 A^b_6 2

156

$B^b_{mi^7}$ E^b_9sus E^b_9 A^b_6 SOLO

160

164

Shiny Stockings

recorded by Count Basie

drum Set

Music by Frank Foster

Arranged by Frank Foster

Prepared for Publication by Jeffrey Sult and Rob D'Boff

medium swing ♩ = 120

{Brushes}

>

mp

[8]

[16]

[24]

[32]

[40]

Turn Page Over

[48]

[56]

[64]

[72]

[80]

[88]

[96]

[104]

[112]

[120]

[128]

[136]

[144]

[152]

152

156

160

164

Full
